



MetroWest+

Portishead Branch Line (MetroWest Phase 1)

TR040011

Applicant: North Somerset District Council

2.38 - Portishead Station Car Park Layout, Landscaping and New Boulevard and Access Plan

**The Infrastructure Planning (Applications: Prescribed Forms and Procedure) Regulations 2009, regulation 5(2)(o)
Planning Act 2008**

Author: CH2M

Date: November 2019



Document Index

| | | | |
|------|---|---|----------------------------------|
| 2.38 | Portishead Station Car Park Layout, Landscaping and New Boulevard and Access Plan | The Infrastructure Planning (Applications: Prescribed Forms and Procedure) Regulations 2009, regulation 5(2)(o) | 467470.BQ.04.20-100 to 102 Rev X |
|------|---|---|----------------------------------|

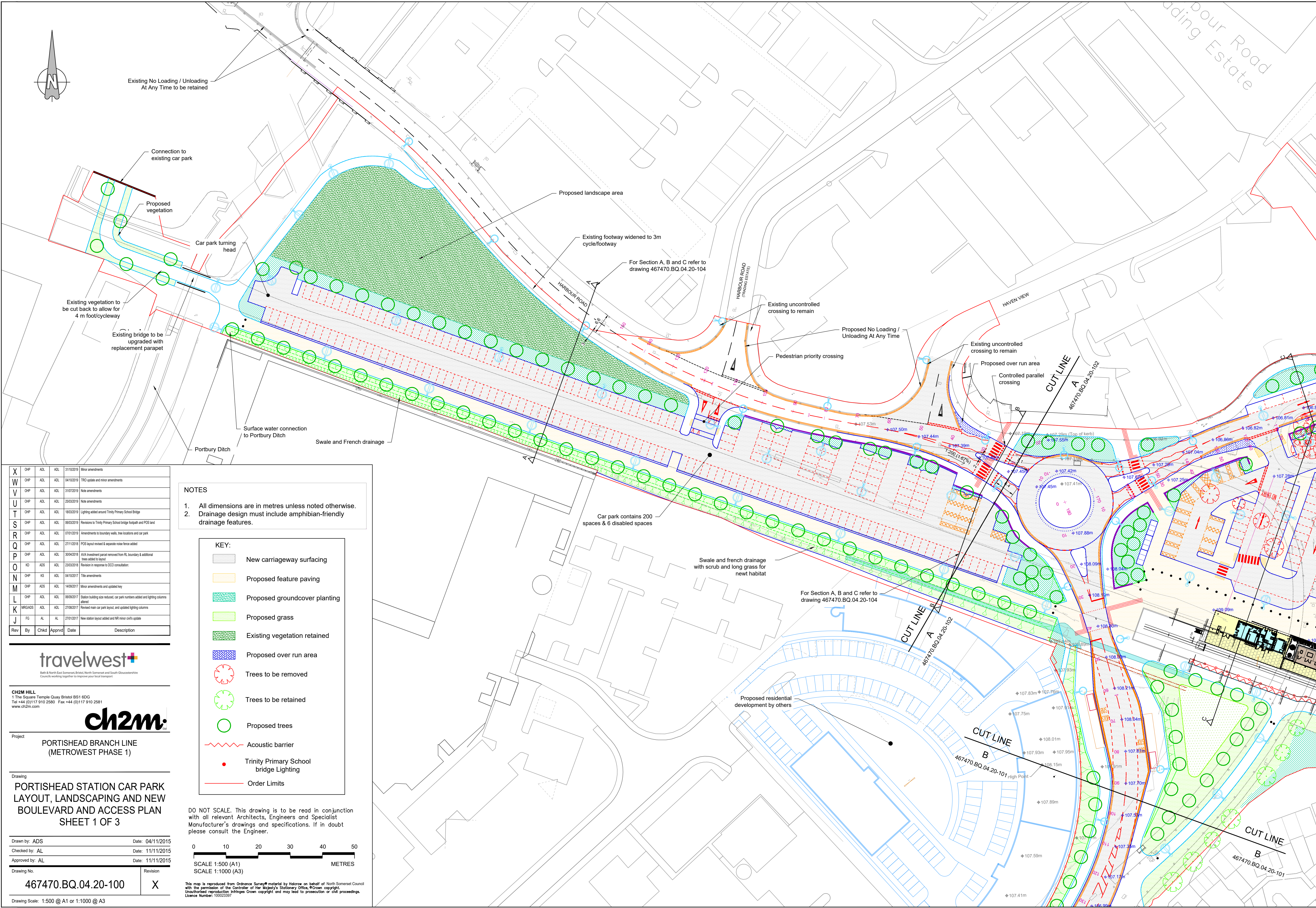

| | | | | | |
|-----|---------|------|-------|------------|--|
| X | DHP | ADL | ADL | 31/10/2019 | Minor amendments |
| W | DHP | ADL | ADL | 04/10/2019 | TRD update and minor amendments |
| V | DHP | ADL | ADL | 31/07/2019 | Note amendments |
| U | DHP | ADL | ADL | 25/03/2019 | Note amendments |
| T | DHP | ADL | ADL | 18/03/2019 | Lighting added around Trinity Primary School Bridge |
| S | DHP | ADL | ADL | 06/03/2019 | Revisions to Trinity Primary School bridge footpath and POS land |
| R | DHP | ADL | ADL | 07/01/2019 | Amendments to boundary walls, tree locations and car park |
| Q | DHP | ADL | ADL | 27/11/2018 | POS layout revised & separate noise fence added |
| P | DHP | ADL | ADL | 30/04/2018 | A16 Investment parcel removed from RL boundary & additional trees added to layout |
| O | KD | ADS | ADL | 23/03/2018 | Revision in response to DCC consultation |
| N | DHP | KS | ADL | 04/10/2017 | Title amendments |
| M | DHP | ADS | ADL | 14/09/2017 | Minor amendments and updated key |
| L | DHP | ADL | ADL | 06/09/2017 | Station building site reduced, car park numbers added and lighting columns altered |
| K | MRG/ADS | ADL | ADL | 27/08/2017 | Revised main car park layout, and updated lighting columns |
| J | FG | AL | AL | 27/01/2017 | New station layout added and minor civils update |
| Rev | By | Chkd | Apprd | Date | Description |

travelwest
Bath & North East Somerset, Bristol, North Somerset and South Gloucestershire
Councils working together to improve your local transport

CH2M HILL
1 The Square Temple Quay Bristol BS1 6DG
Tel +44 (0)117 910 2580 Fax +44 (0)117 910 2581
www.ch2m.com

ch2m

Project
**PORTISHEAD BRANCH LINE
(METROWEST PHASE 1)**

Drawing
**PORTISHEAD STATION CAR PARK
LAYOUT, LANDSCAPING AND NEW
BOULEVARD AND ACCESS PLAN
SHEET 1 OF 3**

Drawn by: ADS Date: 04/11/2015

Checked by: AL Date: 11/11/2015

Approved by: AL Date: 11/11/2015

Drawing No. Revision

467470.BQ.04.20-100 X

Drawing Scale: 1:500 @ A1 or 1:1000 @ A3

NOTES

1. All dimensions are in metres unless noted otherwise.
2. Drainage design must include amphibian-friendly drainage features.

KEY:

- New carriageway surfacing
- Proposed feature paving
- Proposed groundcover planting
- Proposed grass
- Existing vegetation retained
- Proposed over run area
- Trees to be removed
- Trees to be retained
- Proposed trees
- Acoustic barrier
- Trinity Primary School bridge Lighting
- Order Limits

DO NOT SCALE. This drawing is to be read in conjunction with all relevant Architects, Engineers and Specialist Manufacturer's drawings and specifications. If in doubt please consult the Engineer.

0 10 20 30 40 50
SCALE 1:500 (A1)
SCALE 1:1000 (A3)
METRES

This map is reproduced from Ordnance Survey material by Mapbox on behalf of North Somerset Council with the permission of the Controller of Her Majesty's Stationery Office. Crown copyright. Unauthorised reproduction infringes Crown copyright and may lead to prosecution or civil proceedings. Licence Number: 100023397

- NOTES
- All dimensions are in metres unless noted otherwise.
 - Drainage design must include amphibian-friendly drainage features.

- KEY:
- New carriageway surfacing
 - Proposed feature paving
 - Proposed groundcover planting
 - Proposed grass
 - Existing vegetation retained
 - Proposed over run area
 - Trees to be removed
 - Trees to be retained
 - Proposed trees
 - Acoustic barrier
 - Trinity Primary School bridge Lighting
 - Order Limits



DO NOT SCALE. This drawing is to be read in conjunction with all relevant Architects, Engineers and Specialist Manufacturer's drawings and specifications. If in doubt please consult the Engineer.

0 10 20 30 40 50
SCALE 1:500 (A1)
SCALE 1:1000 (A3) METRES

This map is reproduced from Ordnance Survey material by Mapbox on behalf of North Somerset Council with the permission of the Controller of Her Majesty's Stationary Office. © Crown copyright. Unauthorised reproduction infringes Crown copyright and may lead to prosecution or civil proceedings. Licence Number: 100023397

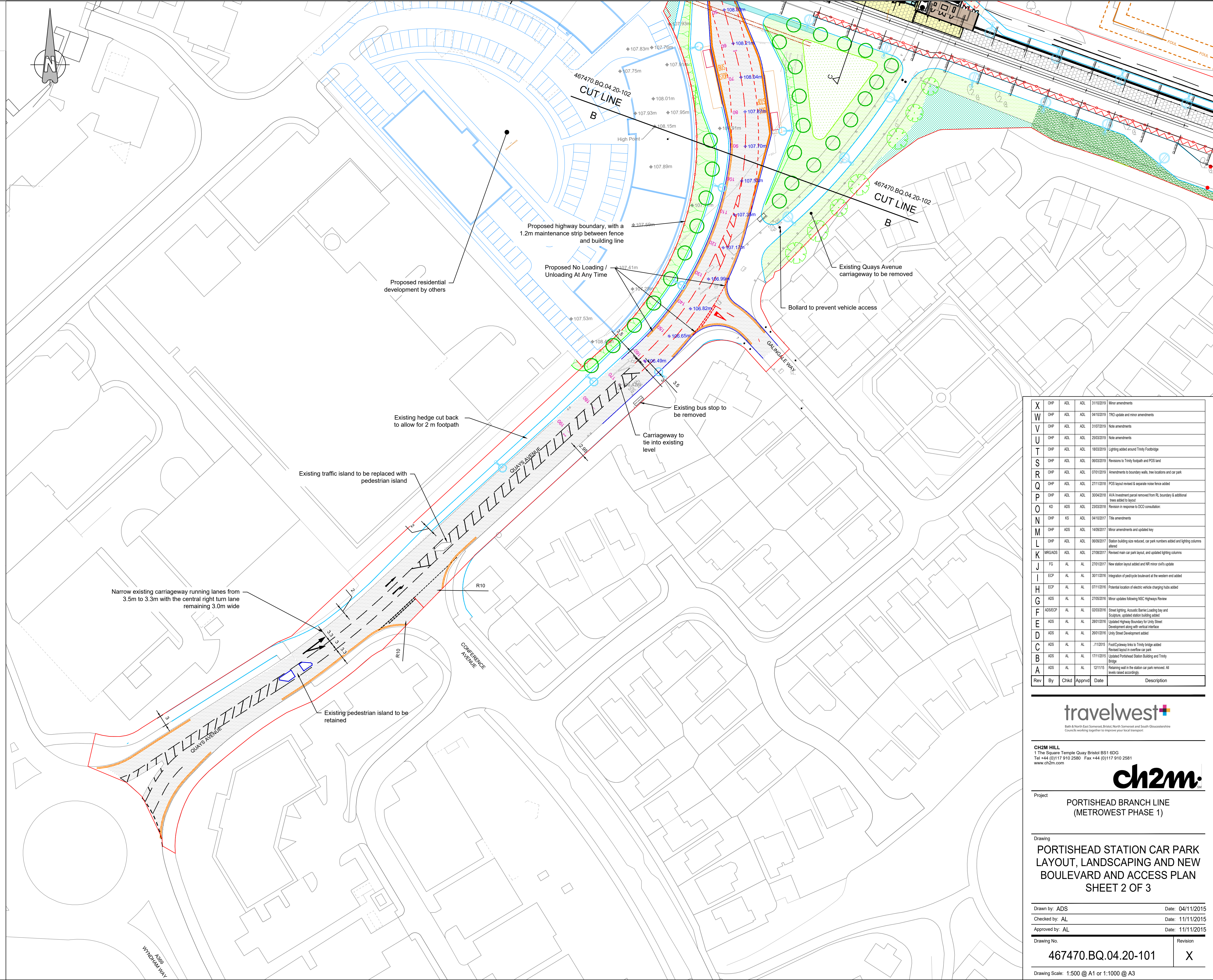

| | | | | | |
|-----|----------|------|--------|------------|--|
| X | OHP | ADL | ADL | 31/03/2019 | Minor amendments |
| W | OHP | ADL | ADL | 04/10/2019 | TRC update and minor amendments |
| V | OHP | ADL | ADL | 31/07/2019 | Note amendments |
| U | OHP | ADL | ADL | 23/03/2019 | Note amendments |
| T | OHP | ADL | ADL | 18/03/2019 | Lighting added around Trinity Footbridge |
| S | OHP | ADL | ADL | 06/03/2019 | Revisions to Trinity footpath and PGS land |
| R | OHP | ADL | ADL | 07/01/2019 | Amendments to boundary walls, tree locations and car park |
| Q | OHP | ADL | ADL | 27/11/2018 | PGS layout revised & separate noise fence added |
| P | OHP | ADL | ADL | 30/04/2018 | AIA Investment parcel removed from RL boundary & additional trees added to layout |
| O | KD | ADS | ADL | 23/03/2018 | Revision in response to DCO consultation |
| N | OHP | KS | ADL | 04/10/2017 | Title amendments |
| M | OHP | ADS | ADL | 14/09/2017 | Minor amendments and updated key |
| L | OHP | ADL | ADL | 06/09/2017 | Station building size reduced, car park numbers added and lighting columns altered |
| K | MRGADS | ADL | ADL | 27/08/2017 | Revised main car park layout, and updated lighting columns |
| J | FG | AL | AL | 27/01/2017 | New station layout added and NPI minor civils updates |
| I | ECIP | AL | AL | 30/11/2016 | Integration of pedicycle boulevard at the western end added |
| H | ECIP | AL | AL | 07/11/2016 | Potential location of electric vehicle charging hubs added |
| G | ADS | AL | AL | 27/05/2016 | Minor updates following NSC Highways Review |
| F | ADS/ECIP | AL | AL | 02/03/2016 | Street lighting, Acoustic Barrier Loading bay and Occupancy updated station building added |
| E | ADS | AL | AL | 28/01/2016 | Updated Highway Boundary for Unity Street Development along with vertical interface |
| D | ADS | AL | AL | 28/01/2016 | Unity Street Development added |
| C | ADS | AL | AL | 11/12/2015 | Foot/Cycleway links to Trinity bridge added Revised layout in overflow car park |
| B | ADS | AL | AL | 17/11/2015 | Updated Portishead Station Building and Trinity bridge |
| A | ADS | AL | AL | 12/11/15 | Retaining wall in the station car park removed. All levels raised accordingly. |
| Rev | By | Chkd | Apprvd | Date | Description |

travelwest

Bath & North East Somerset, Bristol, North Somerset and South Gloucestershire Councils working together to improve your local transport

CH2M HILL
1 The Square Temple Quay Bristol BS1 6DG
Tel +44 (0)117 910 2580 Fax +44 (0)117 910 2581
www.ch2m.com

ch2m

Project
PORTISHEAD BRANCH LINE
(METROWEST PHASE 1)

Drawing
PORTISHEAD STATION CAR PARK
LAYOUT, LANDSCAPING AND NEW
BOULEVARD AND ACCESS PLAN
SHEET 2 OF 3

Drawn by: ADS Date: 04/11/2015
Checked by: AL Date: 11/11/2015
Approved by: AL Date: 11/11/2015

Drawing No. Revision
467470.BQ.04.20-101 X

Drawing Scale: 1:500 @ A1 or 1:1000 @ A3

Drawing file path & name: I:\Projects\467470 NSC Framework 2018\BQ.04.20 MW Phase 1 Highway Engineering\BQ AutoCAD\B1 Prelim\1 Portishead [CS] 467470.BQ.04.20-101 to 102 Rev X.dwg

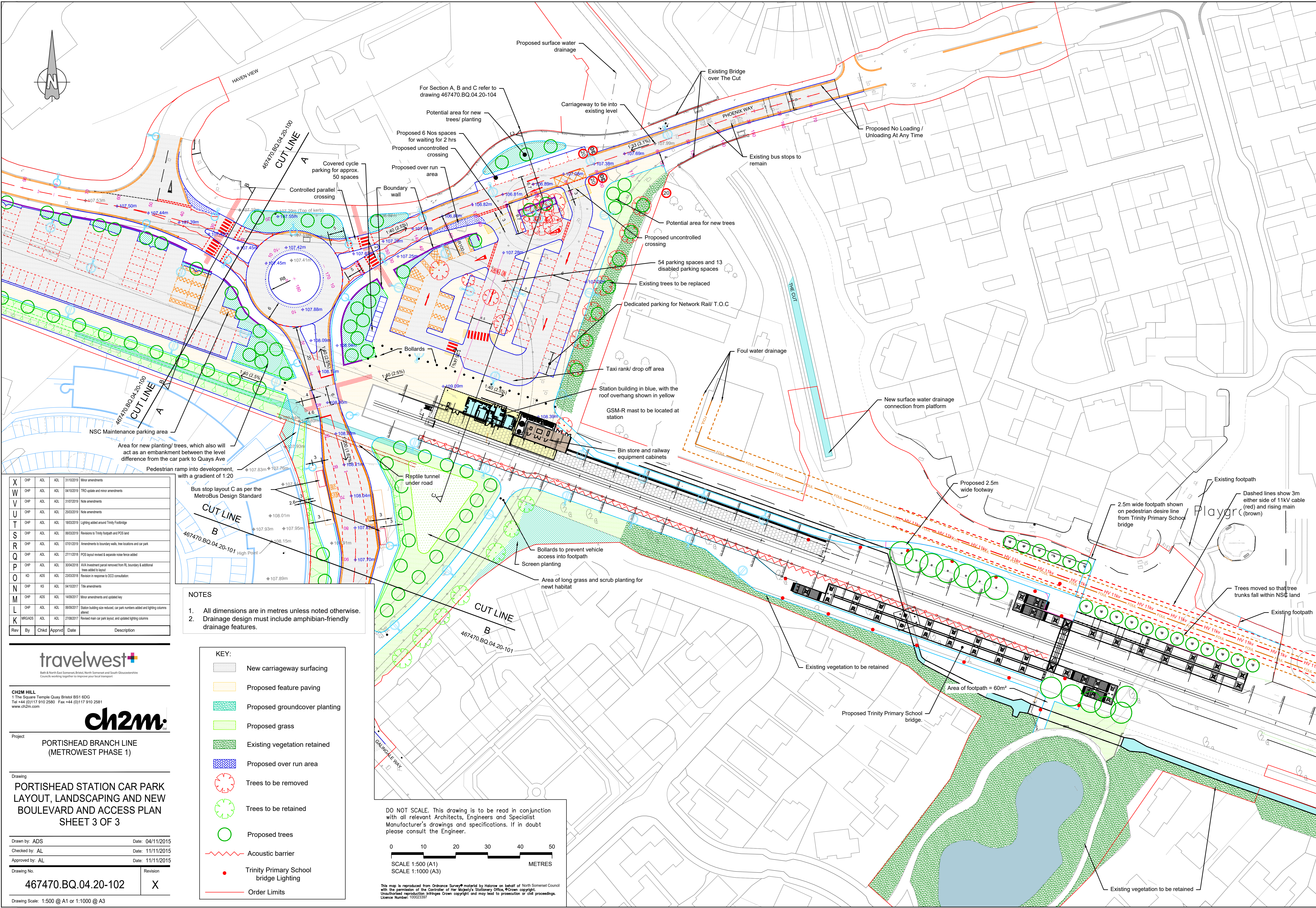

| | | | | | |
|-----|---------|------|-------|------------|---|
| X | GHP | ADL | ADL | 31/10/2019 | Minor amendments |
| W | GHP | ADL | ADL | 04/10/2019 | TPO update and minor amendments |
| V | GHP | ADL | ADL | 31/07/2019 | Note amendments |
| U | GHP | ADL | ADL | 25/03/2019 | Note amendments |
| T | GHP | ADL | ADL | 18/03/2019 | Lighting added around Trinity Footbridge |
| S | GHP | ADL | ADL | 06/03/2019 | Revisions to Trinity Footpath and POS land |
| R | GHP | ADL | ADL | 07/01/2019 | Amendments to boundary walls, tree locations and car park |
| Q | GHP | ADL | ADL | 27/11/2018 | PCB layout revised & separate noise fence added |
| P | GHP | ADL | ADL | 30/04/2018 | A16 investment parcel removed from RL boundary & additional trees added to layout |
| O | KD | ADS | ADL | 23/03/2018 | Revision in response to DCC consultation |
| N | GHP | KS | ADL | 04/10/2017 | Title amendments |
| M | GHP | ADS | ADL | 14/09/2017 | Minor amendments and updated key |
| L | GHP | ADL | ADL | 06/09/2017 | Station building size reduced, car park numbers added and lighting columns added |
| K | MRS/ADS | ADL | ADL | 27/08/2017 | Revised main car park layout, and updated lighting columns |
| Rev | By | Chkd | Apprd | Date | Description |

NOTES

1. All dimensions are in metres unless noted otherwise.
2. Drainage design must include amphibian-friendly drainage features.

travelwest

Bath & North East Somerset, Bristol, North Somerset and South Gloucestershire Councils working together to improve your local transport

CH2M HILL
1 The Square Temple Quay Bristol BS1 6DG
Tel +44 (0)117 910 2580 Fax +44 (0)117 910 2581
www.ch2m.com

ch2m

Project
**PORTISHEAD BRANCH LINE
(METROWEST PHASE 1)**

Drawing
**PORTISHEAD STATION CAR PARK
LAYOUT, LANDSCAPING AND NEW
BOULEVARD AND ACCESS PLAN
SHEET 3 OF 3**

Drawn by: ADS Date: 04/11/2015

Checked by: AL Date: 11/11/2015

Approved by: AL Date: 11/11/2015

Drawing No. Revision

467470.BQ.04.20-102

X

Drawing Scale: 1:500 @ A1 or 1:1000 @ A3

KEY:

- New carriageway surfacing
- Proposed feature paving
- Proposed groundcover planting
- Proposed grass
- Existing vegetation retained
- Proposed over run area
- Trees to be removed
- Trees to be retained
- Proposed trees
- Acoustic barrier
- Trinity Primary School bridge Lighting
- Order Limits

DO NOT SCALE. This drawing is to be read in conjunction with all relevant Architects, Engineers and Specialist Manufacturer's drawings and specifications. If in doubt please consult the Engineer.

0 10 20 30 40 50

SCALE 1:500 (A1)
SCALE 1:1000 (A3)

This map is reproduced from Ordnance Survey material by the copyright holder on behalf of North Somerset Council with the permission of the Controller of Her Majesty's Stationary Office, © Crown copyright. Unauthorised reproduction infringes Crown copyright and may lead to prosecution or civil proceedings. Licence Number: 100023397